

# ピアノ演奏グレード9級Bコース練習問題

※初見演奏、伴奏づけ、メロディー聴奏、ハーモニー聴奏のそれぞれの練習問題(2題ずつ)と模擬試験問題が用意されています。

※全ての練習問題に取り組んだ後に、模擬試験問題にチャレンジしましょう。

## 初見演奏 練習問題

30秒程度楽譜を見てから演奏しましょう。調や拍子を確認してから演奏しましょう。

1.

2.

## 伴奏づけ 練習問題

めろでいナビでメロディーが1回演奏されます。(最初にカウントが入っています。)

- ① めろでいナビを再生して、和音を考えながらメロディーを聴きます。
- ② めろでいナビを再生して、メロディーに合わせて楽譜に提示されたバス音に基づいて両手で和音をつけて演奏します。
- ③ ②が練習できたら、めろでいナビを再生して、メロディーに合わせて伴奏の形で演奏します。
- ④ じっくり練習できたら解答例を確認しましょう。

♪参考演奏配信サービス「めろでいナビ」<http://yms.plus/rp/>

1.

430 8286 647

♪参考演奏配信サービス「めろでいナビ」<http://yms.plus/rp/>

2.

140 2993 564

伴奏づけ練習問題 解答例

1.

2.

## メロディー聴奏 練習問題

めろでいナビを再生します。

- ① まず1回課題が伴奏つきで演奏されます。調を確認してメロディーをよく聴いてください。
- ② 次に前半のメロディーが伴奏つきで演奏されますので、それに続けて前半のメロディーを演奏してください。
- ③ 続いて後半のメロディーが伴奏つきで演奏されますので、それに続けて後半のメロディーを演奏してください。
- ④ 一度で聴き取れなかったら、もう一度再生して聴いてみましょう。
- ⑤ じっくり練習できたら解答を確認しましょう。

♪参考演奏配信サービス「めろでいナビ」<http://yms.plus/rp/>

### 1. イ短調

406 6403 590

### 2. ト長調

279 4269 069

## ハーモニー聴奏 練習問題

めろでいナビを再生します。

- ① 課題が演奏されます。調を確認してハーモニーをよく聴いてください。
- ② 続けてハーモニーを演奏してください。
- ③ 一度で聴き取れなかったら、もう一度再生して聴いてみましょう。
- ④ じっくり練習できたら解答を確認しましょう。

♪参考演奏配信サービス「めろでいナビ」<http://yms.plus/rp/>

### 1. ヘ長調

627 2630 128

### 2. イ短調

855 5036 324

## メロディー聴奏練習問題 解答

1.

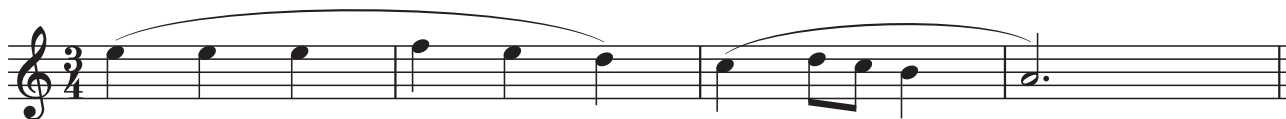

2.

## ハーモニー聴奏練習問題 解答

1.

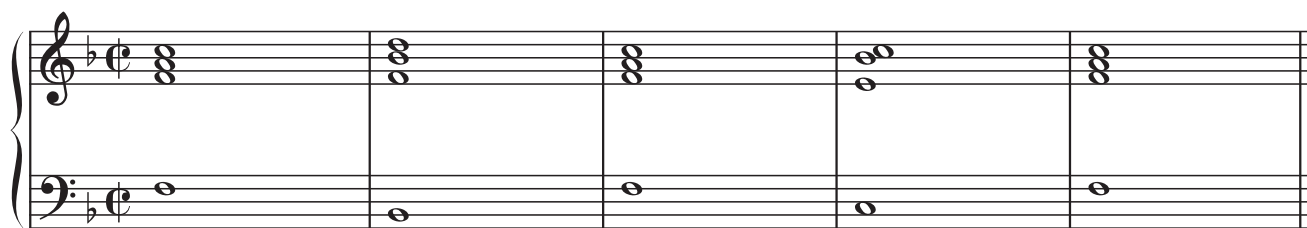

2.

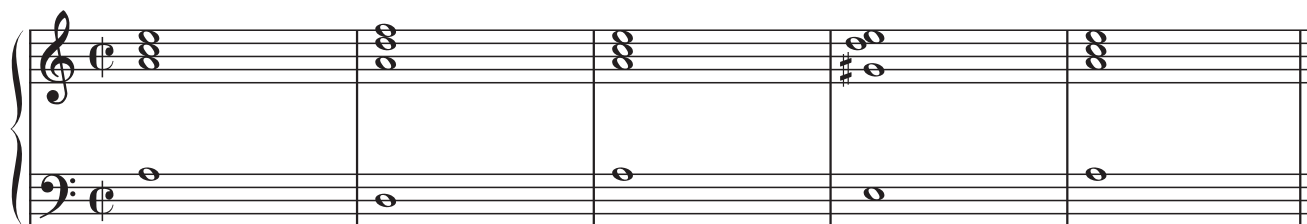

# 模擬試験にチャレンジ！

## 初見演奏

30秒程度楽譜を見てから演奏しましょう。調や拍子を確認してから演奏しましょう。

5

1

## 伴奏づけ

めろでいナビでメロディーが3回演奏されます。(それぞれ最初にカウントが入っています。)

- ① 1回目は和音を考えながらメロディーを聴きます。
- ② 2回目はメロディーに合わせて、楽譜に提示されたバス音に基づいて両手で和音をつけて演奏します。
- ③ 3回目はメロディーに合わせて、伴奏の形で演奏します。

♪参考演奏配信サービス「めろでいナビ」<http://yms.plus/rp/>

419 4160 210

## メロディー聴奏

めろでいナビを再生します。

- ① まず1回課題が伴奏つきで演奏されます。調を確認してメロディーをよく聴いてください。
- ② 次に前半のメロディーが伴奏つきで演奏されますので、それに続けて前半のメロディーを演奏してください。
- ③ 続いて後半のメロディーが伴奏つきで演奏されますので、それに続けて後半のメロディーを演奏してください。

♪参考演奏配信サービス「めろでいナビ」<http://yms.plus/rp/>

へ長調

849 3929 704

## ハーモニー聴奏

めろでいナビを再生します。

- ① 課題が演奏されます。調を確認してハーモニーをよく聴いてください。
- ② 続けてハーモニーを演奏してください。

♪参考演奏配信サービス「めろでいナビ」<http://yms.plus/rp/>

二短調

988 7103 283

模擬試験解答例

伴奏づけ

## メロディー聴奏

## ハーモニー聴奏
